AMI Semiconductor / ON Semiconductor

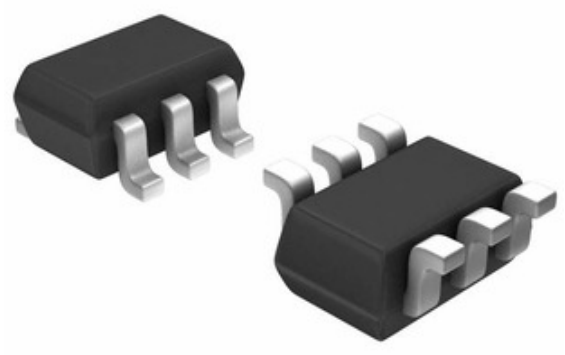

Ko te whakaahua he tohu. Tirohia nga korero mo nga taipitopito hua.

NC7WZ07P6

Tau Wae:	NC7WZ07P6
Kaihanga / Waitohu:	AMI Semiconductor / ON Semiconductor
Whakaahuatanga hua	IC BUF NON-INVERT 5.5V SC70-6
Ngā Rauemi:	NC7WZ07P6.pdf
RoHs Tūnga	Whakahaerehia te kore utu / RoHS
Tuhinga mai i	Hong Kong
Te Ara Tuhi	DHL/Fedex/TNT/UPS/EMS

TONO MO TE WHAKAHUA

Ngā whakaaturanga o NC7WZ07P6

TAU WAE	NC7WZ07P6
KAIHANGA	AMI Semiconductor / ON Semiconductor
WHAKAAHUATANGA	IC BUF NON-INVERT 5.5V SC70-6
WHAKAHAERE TOKO WHAKAHAERE / ROHS TŪNGA	Whakahaerehia te kore utu / RoHS
PEPA RARAUNGA	NC7WZ07P6.pdf
TUHINGA O MUA	1.65 V ~ 5.5 V
PŪRERE PŪRERE WHAKARATO	SC-70-6
RAUPAPA	7WZ
PACKAGING	Tape & Reel (TR)
PAA / CASE	6-TSSOP, SC-88, SOT-363
MOMO PUTANGA	Open Drain
ĒTAHI INGOA	NC7WZ07P6-ND NC7WZ07P6TR
TAE MAHI	-40°C ~ 85°C (TA)
TUHINGA O MUA	2
TE MAHA O NGA MONI MO TE KAUPAPA	1
MOMO TAE	Surface Mount
TAUMATA WHAKAARO MOE (MSL)	1 (Unlimited)
MOMO MOMO	Buffer, Non-Inverting
WHAKAHAERE TOKO WHAKAHAERE / ROHS TŪNGA	Lead free / RoHS Compliant
MOMO INPUT	-
WHAKAAHUATANGA TAIPITOPITO	Buffer, Non-Inverting 2 Element 1 Bit per Element Open Drain Output SC-70-6
I TEIE NEI - TE WHAKAPUTA RAWA, RAWA	-, 32mA
TAU WAE TUAKIRI	7WZ07

Ngā tūtohu e hāngai ana

AMI Semiconductor / ON Semiconductor NC7WZ07P6	Kaitoha NC7WZ07P6	Kaiwhakarato NC7WZ07P6
Utu NC7WZ07P6	Pikitia NC7WZ07P6	Whakaahua NC7WZ07P6
NC7WZ07P6 Pepa Raraunga PDF	NC7WZ07P6 Tango Whakahoki	Tapunga NC7WZ07P6
Hokona NC7WZ07P6	Hokona NC7WZ07P6	Hokona AMI Semiconductor / ON Semiconductor NC7WZ07P6
AMI Semiconductor / ON Semiconductor NC7WZ07P6	Kaiwhakarato AMI Semiconductor / ON Semiconductor	Kaitoha Kaatawhai AMI Semiconductor / ON Semiconductor
AMI Semiconductor / ON Semiconductor NC7WZ07P6	ON Semiconductor NC7WZ07P6	Aptina / ON Semiconductor NC7WZ07P6
Catalyst Semiconductor / ON Semiconductor NC7WZ07P6	PulseCore Semiconductor / ON Semiconductor NC7WZ07P6	Sanyo Semiconductor / ON Semiconductor NC7WZ07P6

Ngā Hua e hāngai ana

NC7WZ08K8X
Kaihanga: AMI Semiconductor / ON Semiconductor
Whakaahuatanga: IC GATE AND 2CH 2-INP US8
I roto i te taonga: Out stock
RFQ

NC7WZ04P6X
Kaihanga: AMI Semiconductor / ON Semiconductor
Whakaahuatanga: IC INVERTER 2CH 2-INP SC70-6
I roto i te taonga: Out stock
RFQ

NC7WZ125K8X
Kaihanga: AMI Semiconductor / ON Semiconductor
Whakaahuatanga: IC BUFFER NON-INVERT 5.5V US8
I roto i te taonga: Out stock
RFQ

NC7WZ125
Kaihanga: AMI Semiconductor / ON Semiconductor
Whakaahuatanga: IC DIE TINYLOGIC UHS DUAL INVERT
I roto i te taonga: Out stock
RFQ

NC7WZ04P6
Kaihanga: AMI Semiconductor / ON Semiconductor
Whakaahuatanga: IC INVERTER 2CH 2-INP SC70-6
I roto i te taonga: Out stock
RFQ

NC7WZ07P6X
Kaihanga: AMI Semiconductor / ON Semiconductor
Whakaahuatanga: IC BUF NON-INVERT 5.5V SC70-6
I roto i te taonga: Out stock
RFQ

NC7WZ07FHX
Kaihanga: AMI Semiconductor / ON Semiconductor
Whakaahuatanga: IC BUFF NONINVERT 5.5V 6MICROPAK
I roto i te taonga: Out stock
RFQ

NC7WZ04L6X_F113
Kaihanga: AMI Semiconductor / ON Semiconductor
Whakaahuatanga: IC INVERTER 2CH 2-INP 6MICROPAK
I roto i te taonga: Out stock
RFQ

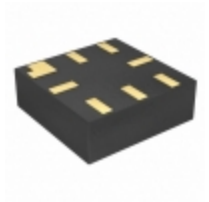

NC7WZ125L8X
Kaihanga: AMI Semiconductor / ON Semiconductor
Whakaahuatanga: IC BUFF NONINVERT 5.5V 8MICROPAK
I roto i te taonga: Out stock
RFQ

NC7WZ07L6X
Kaihanga: AMI Semiconductor / ON Semiconductor
Whakaahuatanga: IC BUFF NONINVERT 5.5V 6MICROPAK
I roto i te taonga: Out stock
RFQ

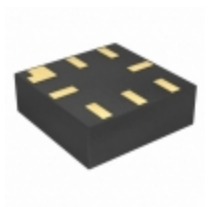

NC7WZ08L8X
Kaihanga: AMI Semiconductor / ON Semiconductor
Whakaahuatanga: IC GATE AND 2CH 2-INP 8MICROPAK
I roto i te taonga: Out stock
RFQ

NC7WZ04L6X
Kaihanga: AMI Semiconductor / ON Semiconductor
Whakaahuatanga: IC INVERTER 2CH 2-INP 6MICROPAK
I roto i te taonga: Out stock
RFQ

Manaakitanga © 2020 Kaihoko Motuhake o nga Huinga Tiko - Ocean-Components.com

Ī-mēra: Info@Ocean-Components.com
Wāhi noho: Room 2102, Connaught Commercial Building, 185 Wan Chai Rd, Wan Chai, Hong Kong