SII Semiconductor Corporation

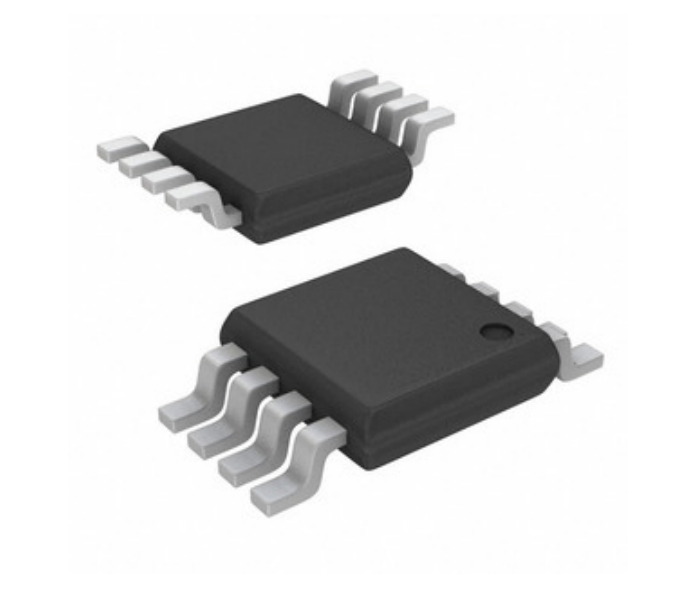

Ko te whakaahua he tohu. Tirohia nga korero mo nga taipitopito hua.

S-25C010A0I-K8T3U

Tau Wae:	S-25C010A0I-K8T3U
Kaihanga / Waitohu:	SII Semiconductor Corporation
Whakaahuatanga hua	IC EEPROM 1K SPI 5MHZ 8TMSOP
Ngā Rauemi:	S-25C010A0I-K8T3U.pdf
RoHs Tūnga	Whakahaerehia te kore utu / RoHS
Tuhinga mai i	Hong Kong
Te Ara Tuhi	DHL/Fedex/TNT/UPS/EMS

TONO MO TE WHAKAHUA

Ngā whakaaturanga o S-25C010A0I-K8T3U

TAU WAE	S-25C010A0I-K8T3U
KAIHANGA	SII Semiconductor Corporation
WHAKAAHUATANGA	IC EEPROM 1K SPI 5MHZ 8TMSOP
WHAKAHAERE TOKO WHAKAHAERE / ROHS TŪNGA	Whakahaerehia te kore utu / RoHS
PEPA RARAUNGA	S-25C010A0I-K8T3U.pdf
TUHIA TE WAA TAKAWAENGA - KUPU, WHĀRANGI	4ms
TUHINGA O MUA	1.6 V ~ 5.5 V
HANGARAU	EEPROM
PŪRERE PŪRERE WHAKARATO	8-TMSOP
RAUPAPA	-
PACKAGING	Cut Tape (CT)
PAA / CASE	8-WSSOP, 8-MSOP (0.110", 2.80mm Width)
ĒTAHI INGOA	1662-1596-1
TAE MAHI	-40°C ~ 85°C (TA)
MOMO TAE	Surface Mount
TAUMATA WHAKAARO MOE (MSL)	1 (Unlimited)
MOMO RANGI	Non-Volatile
RAHI MAHARA	1Kb (128 x 8)
ATANGA WAEHERE	SPI
HŌPUTU PŪMAHARA	EEPROM
TE TAE KAITUKU TAEKE	20 Weeks
WHAKAHAERE TOKO WHAKAHAERE / ROHS TŪNGA	Lead free / RoHS Compliant
WHAKAAHUATANGA TAIPITOPITO	EEPROM Memory IC 1Kb (128 x 8) SPI 5MHz 8-TMSOP
WHERO WHERO	5MHz

Ngā tūtohu e hāngai ana

SII Semiconductor Corporation S-25C010A0I-K8T3U	Kaitoha S-25C010A0I-K8T3U	Kaiwhakarato S-25C010A0I-K8T3U
Utu S-25C010A0I-K8T3U	Pikitia S-25C010A0I-K8T3U	Whakaahua S-25C010A0I-K8T3U
S-25C010A0I-K8T3U Pepa Raraunga PDF	S-25C010A0I-K8T3U Tango Whakahoki	Tapunga S-25C010A0I-K8T3U
Hokona S-25C010A0I-K8T3U	Hokona S-25C010A0I-K8T3U	Hokona SII Semiconductor Corporation S-25C010A0I-K8T3U
SII Semiconductor Corporation S-25C010A0I-K8T3U	Kaiwhakarato SII Semiconductor Corporation	Kaitoha Kaatawhai SII Semiconductor Corporation
SII Semiconductor Corporation S-25C010A0I-K8T3U		

Ngā Hua e hāngai ana

S-250-CI
Kaihanga: Bivar, Inc.
Whakaahuatanga: CARD GUIDE ANTISTAT 2.5X.078 BLK
I roto i te taonga: Out stock
RFQ

S-25C020A0I-J8T1U
Kaihanga: SII Semiconductor Corporation
Whakaahuatanga: IC EEPROM 2K SPI 5MHZ 8SOP
I roto i te taonga: Out stock
RFQ

S-25C010A0I-J8T1U
Kaihanga: SII Semiconductor Corporation
Whakaahuatanga: IC EEPROM 1K SPI 5MHZ 8SOP
I roto i te taonga: Out stock
RFQ

S-25C020A0I-I8T1U
Kaihanga: SII Semiconductor Corporation
Whakaahuatanga: IC EEPROM 2K SPI 5MHZ SNT8A
I roto i te taonga: Out stock
RFQ

S-25C020A0I-J8T1G
Kaihanga: SII Semiconductor Corporation
Whakaahuatanga: IC EEPROM 2K SPI 5MHZ 8SOP
I roto i te taonga: Out stock
RFQ

S-25C020A0I-K8T3U
Kaihanga: SII Semiconductor Corporation
Whakaahuatanga: IC EEPROM 2K SPI 5MHZ 8TMSOP
I roto i te taonga: Out stock
RFQ

S-25C010A0I-T8T1U
Kaihanga: SII Semiconductor Corporation
Whakaahuatanga: IC EEPROM 1K SPI 5MHZ 8TSSOP
I roto i te taonga: Out stock
RFQ

S-24CS64A0I-T8T1G
Kaihanga: SII Semiconductor Corporation
Whakaahuatanga: IC EEPROM 64K I2C 400KHZ 8TSSOP
I roto i te taonga: Out stock
RFQ

S-25C010A0I-I8T1U
Kaihanga: SII Semiconductor Corporation
Whakaahuatanga: IC EEPROM 1K SPI 5MHZ SNT8A
I roto i te taonga: Out stock
RFQ

S-25C010A0I-T8T1G
Kaihanga: SII Semiconductor Corporation
Whakaahuatanga: IC EEPROM 1K SPI 5MHZ 8TSSOP
I roto i te taonga: Out stock
RFQ

S-250
Kaihanga: Bivar, Inc.
Whakaahuatanga: CARD GUIDE ANTISTAT 2.5X.078 BLK
I roto i te taonga: Out stock
RFQ

S-25C010A0I-J8T1G
Kaihanga: SII Semiconductor Corporation
Whakaahuatanga: IC EEPROM 1K SPI 5MHZ 8SOP
I roto i te taonga: Out stock
RFQ

Manaakitanga © 2020 Kaihoko Motuhake o nga Huinga Tiko - Ocean-Components.com

Ī-mēra: Info@Ocean-Components.com
Wāhi noho: Room 2102, Connaught Commercial Building, 185 Wan Chai Rd, Wan Chai, Hong Kong